RICHMOND
MAY 11 1938
PUBLIC LIBRARY

Richmond Public Library
6th and Nevin (2 papers)

"First, last, all the time, for Richmond . . . "Industry's Western Goal." A fine place to live.

RICHMOND PROGRESS

Democratic, a Newspaper that stands solidly behind President Roosevelt and the New Deal

"The Friendly Newspaper That Dares to Tell The Truth"

Sixth Year | Richmond, California, May 9, 1938 | Number Thirteen

Roosevelt Wins in Florida Elections

East Shore Park Is Purchased by City

No Opposition Held to $15,000 Acre Price

At a meeting of the Richmond city council last Monday arrangements were made to purchase East Shore Park from Parr-Richmond Terminal Corporation and make it a part of the city park system.

Sometime ago it appeared there would be some opposition to this purchase but at the meeting Monday night the opposition was not present or else had changed its attitude due to the fact that the initial price of $2,500 per acre had been lowered to $1,500 per acre.

As drafted by City Attorney Thomas M. Carlson and introduced by Councilwoman Mattie A. Chandler, the new park will be purchased piecemeal in lots of from 3 to 5 acres per year at the $1,500 per acre price, an option being taken on the unpurchased part by a rental agreement to rent for $600 per year.

(Continued on Page 4)

Santa Flays S. P.'s Attempt to Block Bus Franchise

San Francisco, Calif., May 5, 1938

The Southern Pacific today was charged with "obstructive tactics" and attempting "to stay the march of progress," when Santa Fe filed with the State Railroad Commission its answer to the Southern Pacific and Pacific Greyhound petitions for a rehearing on its California bus applications.

The State Railroad Commission on April 18th, in a sweeping decision,

(Continued on Page 4)

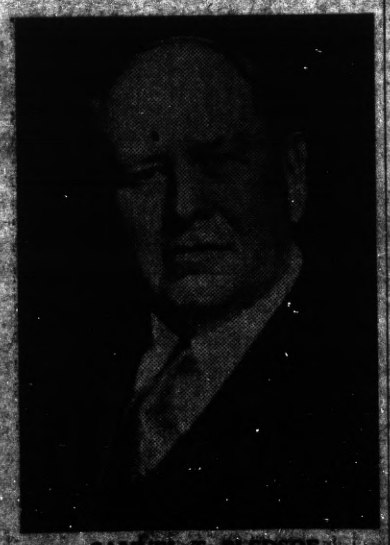

SAMUEL T. BLEDSOE
Chicago, President, Santa Fe Transportation Company; President and Chairman of the Executive Committee of The Atchison, Topeka and Santa Fe Railway Company.

HEALEY SAVES

District Attorney Francis P. Healey, who secured guilty pleas in 79 per cent of the cases to come before the superior court during the past four years, saving the county thousands of dollars.

District Attorney Francis P. Healey today had revealed that 79 per cent of the persons who came before the superior court during the past four years entered pleas of guilty.

With the average cost of a jury trial estimated at $500, Contra Costa County was saved thousands of dollars when admission of guilt was made in 309 out of 392 cases after the district attorney and his staff gathered and presented overwhelming evidence against the defendant.

Of the remaining number, eighteen were convicted by juries. Forty were dismissed due to insufficient evidence and only eleven were acquitted.

Manchester Unity, I.O.O.F. Convenes Here

Point Richmond will act as host today and tomorrow, May 9 and 10, to the thirty-sixth annual convention of the Independent Order of Odd Fellows, which will be held at Veteran Fireman's Hall, Standard avenue and Eddy streets.

The two-day convention will be cramjammed with action, initial session convening at 9:30 a. m. this morning.

The order of business of the first day will be the report of the Provincial Grand Master, and of the various committees. The feature of the convention will be the grand annual banquet to be held in the same hall on Monday evening, May 9, in honor of the grand officers and delegates of the various lodges and their ladies. The principal speaker will be Attorney Clay Pedrazzini of San Francisco, past provincial grand master of California district, who will also act as toastmaster. Other speakers will be Fire Commissioner

(Continued on Page 3)

Smashing Victory of U. S. Senator Pepper, Loyal to Roosevelt, Shows President More Popular Than Ever

Widely heralded as a "test" of President Roosevelt's popularity was the Florida primary election held last Tuesday wherein U. S. Senator Claud Pepper stood for re-election on the issue of his support of the President. The opposition called him a "rubber stamp," carried on a vigorous anti-Roosevelt campaign. Upshot was that the voters of Florida did in May what the rest of the country is going to do in August and September—and that is, swamped the anti-Roosevelt forces so decisively that Senator Pepper is nominated, and virtually elected, without neecssity of a run-off.

Taking the word of anti-Roosevelt metropolitan newspapers that the Florida election is a test, then we predict from the way the wind blows down thar in Florida and in Indiana and in South Dakota, where other so-called anti-Roosevelt elections were scehduled to occur—that the President's popularity will elect New Deal Democratic congressmen and senators in Vermont and Maine, wherever the issue is clearly pronounced during the course of this year.

Contra Costa County voters are overjoyed. Loal political prophets see the hrndwriting on the wall, meaning certain defeat for OUR anti-Roosevelt Congressman, Albert E. Carter. Foxy politician, Al has never let himself get too far off first base, playing the game safe, fooling Rooseveltians as he fooled Townsendites when he thought their lead-

(Continued on Page 4)

For Governor

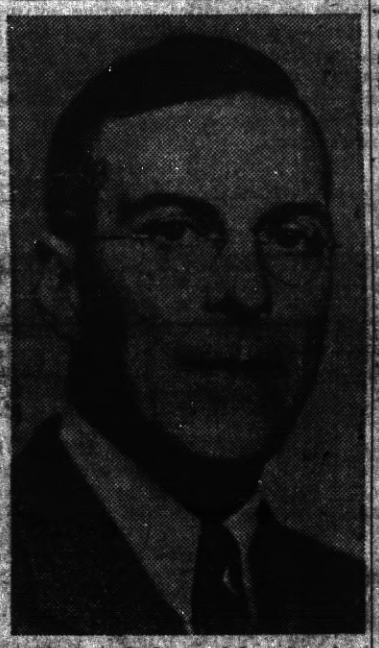

Herbert C. Legg of Los Angeles, vice-chairman Democratic State Committee, who announces his candidacy for governor of California.

LEGG EXPOSES STATE LAND GRAB

LOS ANGELES, May 9.—Details of a gigantic tax grab by the State of California at the expense of school districts and other local taxing subdivisions were exposed today before the Los Angeles County board of supervisors by Herbert C. Legg, democratic candidate for governor.

Supervisor Legg, in a formal resolution presented to the board, revealed that the state is "farming out" on a 25 per cent commission to private individuals collection of revenue from revenue-producing properties deeded to the state because of tax delinquencies. The remaining 75 per cent of revenues from such of these properties that produce revenue is going to the state.

The school districts, special districts and counties, which have lost the taxes on all these delinquent properties, estimated at 240,000 parcels in the state and 140,000 in Los Angeles county, get none of these revenues.

(Continued on Page 4)

Democrats Ahoy!

ALL HANDS ON DECK FOR THE

MONSTER WHIST

...Sponsored by the...

DEMOCRATIC CLUB No. 1

AND LADIES' AUXILIARY

Friday Evening, May 27, 1938

Valuable Prizes — Admission 50c

Beer and Fine Turkey Sandwiches

News Review of Current Events ★

WPA WASTE ASSAILED

Senators Lodge and Davis Make Vigorous Minority Report on Unemployment and Relief

Loan contracts totaling $36,657,000 for four cities, covering not more than 90 per cent of the cost of proposed slum-clearance and low-rent housing, were approved by President Roosevelt upon the recommendation of Nathan Straus, administrator of the housing authority. These will provide approximately 6,667 family dwelling units for over 26,000 slum dwellers. The photograph shows Senator Robert Wagner of New York watching Mr. Straus sign the loan contracts.

Edward W. Pickard
SUMMARIZES THE WORLD'S WEEK
© Western Newspaper Union.

Lodge and Davis Strike

HENRY CABOT LODGE, JR., of Massachusetts and James J. Davis of Pennsylvania made a minority report of the senate committee on unemployment and relief in which they vigorously attacked administration business and relief policies and condemned the majority report for failure to investigate alleged waste in the WPA administration.

Senator Lodge

The two Republican senators demanded that administration leaders stop making "extravagant utterances, in which whole classes of people are insulted and nameless individuals are lambasted over the radio instead of being prosecuted in the courts."

They then offered these further suggestions for immediate action:

1. Repeal of the undistributed profits tax and modification of the capital gains tax as proposed in the senate tax bill and general tax reduction wherever possible.

2. Encourage that which is good in business.

3. Stop congress from "wasting its time" over consideration of "such schemes" as the Supreme court enlargement bill and the government reorganization bill and allow the legislators to concentrate on the relief and unemployment problem.

4. Eliminate tax exempt securities and reduce unnecessary and burdensome social security taxes.

5. A true unemployment census should be taken to serve as a basis for scientific treatment of the question of wages and hours on a national scale.

6. End executive discretion in tariff matters and return to congress the control of the currency.

7. Reorganization of the agencies of unemployment and relief.

8. Initiation of a new inquiry into the relief problem during which all persons who have constructive criticism of the operations of the present unemployment relief system would be heard.

Wallace Is Rebuked

SECRETARY OF AGRICULTURE WALLACE was rebuked for star chamber methods by the Supreme court in a decision reversing his order of June 14, 1933, fixing maximum rates to be charged by marketing agencies at the Kansas City stockyards.

The court's opinion, written by Chief Justice Hughes, reverses a decree of a three judge district court in Kansas City, upholding the order, on the ground that the commission men were denied a fair and open hearing and that Secretary Wallace accepted the "findings" of the government prosecutors without even reading the evidence.

In other decisions the Supreme court upheld the municipal bankruptcy act of 1937, and the 1923 filled milk act which bars interstate shipment of milk to which other oils or fats have been added.

"End Tax Exemptions"

PROMPT legislation was asked of congress by President Roosevelt to remove tax exemptions on income from all future government bonds, federal, state and local, and on all government salaries.

In his special message the President said existing exemptions resulted from judicial decisions and could be eliminated by a "short and simple statute" which he felt the courts would uphold.

Mr. Roosevelt said: "Tax exemptions through the ownership of government securities have operated against the fair or effective collection of progressive surtaxes. Indeed, I think it is fair to say that these exemptions have violated the spirit of the tax law itself by actually giving a greater advantage to those with large incomes than to those with small incomes. . . .

"The same principles of just taxation apply to tax exemptions of official salaries. The federal government does not now levy income taxes on the hundreds of thousands of state, county and municipal employees. Nor do the states, under existing decisions, levy income taxes on the salaries of the hundreds of thousands of federal employees. Justice in a great democracy should treat those who earn their livelihood from government in the same way as it treats those who earn their livelihood in private employ."

Won't Deal With Hitler

FRENCH PREMIER DALADIER let it be known that his government will not enter into any four power European treaty that includes Nazi Germany. In consequence, it was understood in Paris, Prime Minister Chamberlain of Great Britain had given up that plan for the present. Daladier and Foreign Minister Bonnet went to London and discussed Anglo-British relations and other matters relating to the peace of Europe.

Henlein Warns Czechs

KONRAD HENLEIN, leader of Czechoslovakia's 3,500,000 Sudeten Germans, warned the government of "war internally or from the outside" in a militant speech which quarters close to the government believed bore the approval of Fuehrer Adolf Hitler.

Henlein openly proclaimed that German Nazism is the "guiding principle" of his Sudetens and demanded that Czechoslovakia's foreign policies be revised immediately as regards Germany.

He warned the Prague government against placing reliance in its military alliances with France and Soviet Russia, and frankly asserted that Czechoslovakia must cease resisting Germany's ambitions toward the east.

An emergency meeting of the cabinet council was called to consider the grave situation created by Henlein's demands.

In Budapest 20,000 Hungarians demanded the dismemberment of Czechoslovakia at a rally of the Hungarian Revision league.

For Annual Wage Guarantee

WHILE Henry Ford was lunching at the White House by invitation of President Roosevelt, the officials of his company were considering a plan for the guarantee of an annual minimum wage, offered by the Ford Brotherhood of America, an independent labor organization. Establishment of such a plan has not before been asked, but it has been advocated by Mr. Roosevelt and Gov. Frank Murphy of Michigan.

Henry Ford

The brotherhood's goal is at least $1,500 a year for every hourly-rate worker in the mammoth River Rouge plant of the Ford Motor company in Dearborn, where it claims a membership of 21,400. During peak production periods the factory has nearly 90,000 employees.

William S. McDowell, Sr., brotherhood attorney, said that in return for the proposed wage guarantee F. B. A. members would sign an agreement that each would purchase a new car from the company every two years at the same price at which they are sold to dealers.

Anglo-Irish Agreement

PRIME MINISTER EAMON DE VALERA of Ireland and Prime Minister Neville Chamberlain of Great Britain met again in London and signed an agreement that brings to a close the six-year tariff and trade war between the two countries. The quarrel began when Ireland refused to pay England land tithes amounting to $25,000,000.

The agreement leaves for later settlement the question of incorporation of North Ireland, or Ulster, into the Irish republic. This now seems possible of accomplishment for both parties in Ireland have nominated for first president of the state under the new constitution Dr. Douglas Hyde, a Protestant. Hyde is the country's most distinguished Gaelic scholar. He is the son of a former Protestant rector in County Roscommon and is seventy-eight years old.

One in Seven on Relief

TWELVE million American workers are totally unemployed. More than 18,000,000 persons, or one-seventh of the population of the country, are receiving public assistance from the federal, state or local governments. From 1933 to 1937 inclusive the federal and state governments have spent $19,400,000,000 for work relief and other forms of public assistance.

Harry Hopkins

These far from cheerful figures were in a preliminary report of the senate committee on relief and unemployment submitted by Chairman Byrnes.

At the time the report came in, Harry Hopkins, WPA administrator, was telling the house appropriations committee, holding hearings on the administration's recovery-relief program, that the proposed $1,250,000,000 relief appropriation would enable 200,000 to be added to federal aid rolls, bringing the total number to 2,800,000 persons.

This money, he said, would last only for the first seven months of the coming fiscal year.

The senate committee report in general absolved the WPA from charges of graft, waste and inefficiency, but in some respects it sharply criticized the administration's relief policies.

To the discomfiture of administration leaders, the committee recommended that the senate's revenue bill repealing the undistributed profits tax and modifying the capital gains tax be adopted as a major aid to economic recovery. Retention of those taxes is in the house bill backed by President Roosevelt.

Mine Blast Kills 45

EXPLOSION of dust in a coal mine on Keen mountain 12 miles from Grundy, Va., buried the night force of 45 men under thousands of tons of slate and rock, wrecked the equipment and filled up the passages to the drifts. Hundreds of rescuers worked frantically for 20 hours and finally recovered the bodies of the victims. Not one of the gang survived. The mine was opened only last November and was considered one of the most modern and safest in the United States.

Hard Fighting in China

JAPAN'S reorganized forces in Shantung province were forcing the Chinese back steadily despite desperate resistance. The invaders even crossed the border into Kiangsu province for the first time. The defenders claimed the Japanese suffered a severe setback north of Taierchwang; they also asserted they had recaptured 15 important towns in Shansi, Honan and Hopei provinces.

Chemurgy for Production

MEMBERS of the National Farm Chemurgic council, holding their fourth annual meeting in Omaha, challenged the view of President Roosevelt that the country's economic troubles are due to overproduction.

"There need be no limits," said Wheeler McMillen, editor of Country Home and president of the council, in his opening address, "to the wealth we can produce. Freeing farmers from the narrowness of food and export markets, the soil can be enabled to produce houses for the ill-housed and the innumerable desires of a great free people. The processes of production can create the purchasing power for consumption.

"In no other way than by the creation of wealth can there be wealth for all. Chemurgy calls, not upon government, but on the triple powers of agriculture, industry and science. We reject the cowardly counsels of national poverty and pessimism. We propose to apply science and capital and labor to the soil and its products. Chemurgy's challenge to Americans is a challege to share in wealth by creating wealth."

A.F. of L. Follows C.I.O. Lead

AMERICAN FEDERATION OF LABOR, following the example of the rival C. I. O., entered politics on a national scale by forming an organization to back selected candidates for public office.

The action, emphasizing anew the split between the two labor associations, indicated that the labor vote will be divided in many state primaries and November congressional elections.

Turkey Quake Kills 800

FROM Ankara, Turkey, comes news that an earthquake in Anatolia killed at least 800 persons and destroyed many villages. Whole families were buried under mountainous debris, and some 50,000 persons were rendered homeless.

Terrific underground rumblings were accompanied by intermittent shocks over a wide area of western Asia bordering the Aegean sea, and especially about Kirshehr, Yozgad, and Tchorum.

TVA Investigators

WHEN Sen. James J. Davis of Pennsylvania, Republican, consented to serve on the joint congressional committee to investigate the Tennessee Valley authority, that group was complete. Senator Bridges of New Hampshire, author of the resolution calling for the inquiry, was left off the committee, contrary to precedent.

Sen. Donahey

The other senators, named by Vice President Garner are Vic Donahey of Ohio, Fred H. Brown of New Hampshire, H. H. Schwartz of Wyoming, Democrats; and Lynn Frazier of North Dakota, radical Republican.

House members are J. M. Mead of New York, W. J. Driver of Arkansas, R. Ewing Thomason of Texas, Democrats; C. A. Wolverton of New Jersey and T. A. Jenkins of Ohio, Republicans.

It was presumed that Senator Donahey would be chairman of the committee. He is not marked as prejudiced either way in the matter. In the senate he is almost never heard.

Investigators were to be put in the field as soon as possible, and after congress adjourns the joint committee will hold public hearings, probably in Knoxville, Tenn., and in Washington.

Help for Utilities

PRESIDENT ROOSEVELT now is planning to extend government aid to the public utilities, which have suffered severely from government competition. This was learned after he had conferred with RFC Chairman Jones, and Douglas and Hanes of the SEC. The purpose is to aid the utilities in financing new construction, through the RFC lending program. Employment of now idle workers is the aim.

Dr. Townsend Pardoned

DR. FRANCES E. TOWNSEND, carrying a pair of socks and a typewriter, arrived at the jail in Washington, ready to serve his 30 day term for contempt of congress and become a martyr. But the old age pension planner was informed that President Roosevelt had pardoned him. The pardon was issued upon the urgent request of Representative C. Jasper Bell, chairman of the investigating committee before which Doctor Townsend refused to testify.

CLASSIFIED DEPARTMENT

HOUSEHOLD

HOUSEWIVES and AGENTS $2.25 $2.50
for one of my new Floor Mops, your money back if not satisfied. Can't wear it out, the cotton was grown in California, the cloths were made in California, the mops are made in California.
Send for FREE CIRCULAR
WATSON BOL-DRI MOP COMPANY
P. O. Box 315 - - - Los Angeles, Calif.

OPPORTUNITY

Personal Service Bureau advertises Big Club Cafe, Service Sta.; Bldgs., gas, Lease Grounds; 6 Rm. Mod. Home. Frank Robinson Co., 6444 No. Interstate, Portland, Ore.

PERSONAL

ARE YOU SATISFIED OR OVERWEIGHT?
HEALTHY ATTRACTIVE
SAFE REDUCING
Dr. WENDT CANTON, O.
7 LBS.

PHOTOGRAPHY

FREE ENLARGEMENT
One beautiful 5 x 7 Artistic enlargement free with each roll of Kodak film developed and printed (8 prints guaranteed).
Per roll (send coin) only . 25c each
Reprints of old negatives . 3c each
COMET FILM CO.
P. O. Box 110 - - Portland, Oregon

Still Your Duty

You can never escape a duty by not acknowledging it.—Dr. Alexander Mackenzie.

"Black Leaf-40"
KILLS INSECTS
ON FLOWERS • FRUITS
VEGETABLES & SHRUBS
Demand original sealed bottles, from your dealer

WNU—12 18—38

GET RID OF PIMPLES

New Remedy Uses Magnesia to Clear Skin. Firms and Smooths Complexion —Makes Skin Look Years Younger.

Get rid of ugly, pimply skin with this extraordinary new remedy. Denton's Facial Magnesia works miracles in clearing up a spotty, roughened complexion. Even the first few treatments make a noticeable difference. The ugly spots gradually wipe away, big pores grow smaller, the texture of the skin itself becomes firmer. Before you know it friends are complimenting you on your complexion.

SPECIAL OFFER
—for a few weeks only

Here is your chance to try out Denton's Facial Magnesia at a liberal saving. We will send you a full 6 oz. bottle of Denton's, plus a regular size box of famous Milnesia Wafers (the original Milk of Magnesia tablets)... both for only 60c! Cash in on this remarkable offer. Send 60c in cash or stamps today.

DENTON'S
Facial Magnesia
SELECT PRODUCTS, Inc.
[illegible]—22nd Street, Long Island City, N. Y.
Enclosed find 60c (cash or stamps) for which send me your special introductory combination.
Name .....
Street Address .....
City .....State .....
MAIL THIS COUPON NOW

HOW to SEW

By RUTH WYETH SPEARS

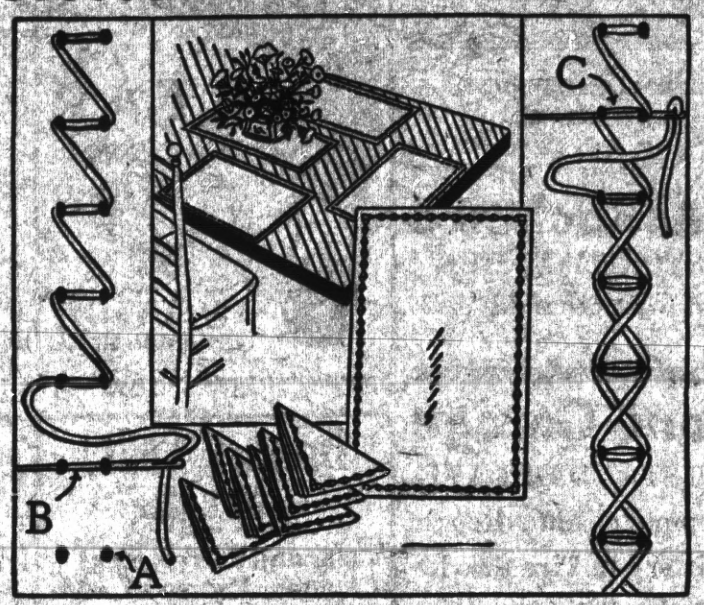

Quick Embroidery for a Luncheon Set

HERE an embroidered border is plainly shown. No pattern is necessary. Book offered herewith contains other interesting borders of this type. Space your stitches just as they are here. The embroidery should be done in a light and a dark color. Use all strands of six-strand mercerized embroidery thread. Color suggestions are—dark and lighter blue thread on white material—dark green and light yellow on light green material—black and bright blue on pale yellow—deep rose and brown on pale pink.

Baste ½-inch deep hems around both mats and napkins. Working from right side with double thread, make two rows of running stitches in the dark color, as at A, catching through the hem. Thread a blunt tapestry needle with the light thread and weave through the running stitches keeping needle pointed to the left as at B. Next, weave back again, as at C, still pointing the needle to the left.

Readers who have received their copy of Mrs. Spears' book on Sewing, for the Home Decorator, will be pleased to know that Book No. 2 is now ready. Ninety embroidery stitches; fabric repairing; also table settings; gifts; and many things to make for yourself and the children. If you like handwork you will be pleased with this unique book of directions for every article illustrated. Postpaid upon receipt of 25 cents (coin preferred). Just ask for Book 2, and address Mrs. Spears, 210 S. Desplaines St., Chicago, Ill.

New Beauty for the Home

Self-polishing wax for the household is practical—protective—and popular! Its already wide use is increasing yearly, throughout the homes of the country. And it is the efficient, up-to-date homemaker who regularly applies this amazing product to the floors of her home. The unusual feature of a good self-polishing wax is the maximum beauty it affords, with the minimum labor—both in application and upkeep. It's on in a jiffy—dries thoroughly in 20 minutes—and results in resplendent floors that gleam like satin, look like new, and "dress up" the entire house. A quality self-polishing wax is urged, however, for it is more resistant to dust and dirt, its richer content lasts longer, and shows up to more glowing advantage the natural color and pattern of the wood. Yes, a good self-polishing wax is truly a domestic gem that is inexpensive—time and trouble-saving—and definitely beautifying!

Bigger Things

Smith and Jones were at the circus.

Smith turned to Jones.

"How did Johnson come to be an elephant trainer?" he asked.

"Well," his friend replied, "he used to run a set of performing fleas until his eyesight got bad."

"Women are at last permitted to step into men's shoes," declares a feminine writer. Size of relief!

In Her Case

Mrs. Plythe—What is the height of happiness?

Sally—Oh, Jerry's about 5 feet 11 inches.

Show Me It!

"The man who marries my daughter gets a prize."

"May I see it?"

Well Qualified

"I wish I knew what to do about the size of my feet. Nobody will give me a job."

"Why don't you get work with the government?"

"Doing what?"

"Stamping out forest fires."

FLOORS POLISH THEMSELVES
...with O-Cedar Self-Polishing Wax. No rubbing—simply spread it on and let it dry—then watch your floors sparkle! Non-slippery, long-wearing—eliminates scrubbing—dusting alone keeps floors clean.
Full qt., only 85¢.
O-Cedar POLISH MOPS • WAX

Stay TWICE as long in SAN FRANCISCO at
Hotel Francisran
$2.00 & up with bath 250 Geary St.

Appliqued Kitchen Towels

Pattern 1679

A brand new idea . . . applique scraps of print to form the aprons for these gay, embroidered peasant figures which cheer up kitchen towels. Pattern 1679 contains a transfer pattern of seven motifs averaging 6 by 7¼ inches and applique pattern pieces; color suggestions; illustrations of all stitches used; material requirements.

Send 15 cents in stamps or coins (coins preferred) for this pattern to the Sewing Circle, Needlecraft Dept., 82 Eighth Ave., New York.

Please write your name, address and pattern number plainly.

Strange Facts

Changing All Maps

THROUGHOUT the world publishers are busy changing the maps of Europe. Children in geography classes will no longer be asked to point out the boundaries of Austria. Our English word Austria is derived from Oesterreich which means Eastern Realm. Until March, 1938, this had been its name for a thousand years. Now it is a section of Germany.

The boundaries of Austria were first established by Charlemagne about 800 A. D. He named this region East March. A little later it was known as Eastern Realm. In the Twelfth century Henry the Lion Hearted, one of the first dukes of Eastern Realm, was allowed special privileges by Emperor Frederick Barbarossa; Austria was made an independent duchy with Vienna the government seat..

In the Thirteenth century, Rudolph of Hapsburg was elected emperor of the Holy Roman Empire. Its territory at the time was roughly Germany, Switzerland, and northern Italy. The Hapsburg rival for the crown of empire was the king of Bohemia. The Kingdom of Bohemia was the land we now call Czechoslovakia. The king of Bohemia was also in possession of most of Austria. Rudolph of Hapsburg drove him out and the Hapsburg's became the rulers of Austria. The last Hapsburg to rule Austria died in 1916, more than 600 years after the first Hapsburg had won Austria and the crown of the Holy Roman Empire. In 1918, Charlemagne's original territory of East March was the Republic of Austria. Now, orders go out to change all maps.

© Britannica Junior.

Cleaving Diamonds

Cleaving a great diamond is a delicate operation because it must be done with the grain of the stone, which is sometimes difficult to determine, even after a year's study. When Asscher cleaved the Cullinan diamond in 1908, he had a physician and two nurses with him, fearing a heart attack if he made a mistake. Although successful, he spent the following three months in a hospital, suffering from a nervous reaction.—Collier's Weekly.

Faster Than Sound

Sound travels at 1,100 feet a second—or about 750 miles an hour. A deer bottfly is just a blurr when speeding at something like 818 m. p. h.—twice as fast as the record for airplanes. "If we had 'planes as fast we could encircle the world in daylight," says a scientist who has been studying the insect in Mexico.

NERVOUS?

Do you feel so nervous you want to scream? Are you cross and irritable? Do you scold those dearest to you?

If your nerves are on edge, try LYDIA E. PINKHAM'S VEGETABLE COMPOUND. It often helps Nature calm quivering nerves.

For three generations one woman has told another how to go "smiling through" with Lydia E. Pinkham's Vegetable Compound. It helps Nature tone up the system, thus lessening the discomforts from the functional disorders which women must endure.

Make a note NOW to get a bottle of world-famous Pinkham's Compound today WITHOUT FAIL from your druggist—more than a *million* women have written in letters reporting benefit.

Why not try LYDIA E. PINKHAM'S VEGETABLE COMPOUND?

IT'S SO EASY TO STOP DRINKING IN 48 HRS.

ALCOHOLISM IS A DISEASE

And Samaritan is the one safe, scientific, proven method that has restored health, happiness and success to thousands of families. An institutional treatment.

Telephone or write Dept. W for
FREE
20-Page Booklet
NO OBLIGATION
SAMARITAN TREATMENT
3250 Wilshire Blvd., Los Angeles
Telephone Drexel 1242
1222 Lake Shore Avenue, Oakland
Telephone Highgate 6622

CHEW LONG BILL NAVY TOBACCO 5¢ PLUG

GUIDE-BOOK to GOOD VALUES

● When you plan a trip abroad, you can take a guide-book and figure out exactly where you want to go, how long you can stay, and what it will cost you. To save you time, the obliging author has marked especially interesting places with a star, or two or three—so that when you land in Europe, you know exactly where to go and what to look at. The advertisements in this paper are really a guide-book to good values . . . brought up to date every week. If you make a habit of reading them carefully, you can plan your shopping trips and save yourself time, energy and money.

RICHMOND PROGRESS

"The Friendly Newspaper That Dares to Tell The Truth"

Entered as second-lass matter at the Post Office at Richmond, California, March 15th, 1935, under the Act of March 3, 1879

A LEGAL NEWSPAPER

Determined a newspaper of general circulation (as defined by Sec. 4460 of the Political Code by the Superior Court of Contra Costa County, State of California

Harry R. Burt, Editor and Publisher

Published Every Monday at 24 W. Richmond Av., Richmond, California

The RICHMOND PROGRESS is a continuation of and entitled to all the rights of the POINT RICHMOND PROGRESS. Estab. 1933.

Subscription rates: $2.00, the year; $1.25, six months; 75c, 3 mos.

LEGG

(Continued from Page 1)

Declaring that the state has no "moral interest" in these properties, delinquent on the taxes that should have been paid, not to the state, but to school, county and special tax district, Legg asked that the county counsel bring action to prevent the state seizing these revenues.

Legg explained that property delinquent five years under the existing laws, which the present governor refused to change after the legislature had passed amending bills, automatically is deeded to the state. Some of the properties, however, produce revenue even though delinquent. The school and other districts should get this revenue, he declared.

Legg's resolution is being forwarded to all supervisors in California asking them to join with Los Angeles county in resisting this tax grab.

PEPPER

(Continued from Page 1)

ers were popular, going against them when he figured it was "safe." But this time he has got himself right out on the limb, by his votes against the President's measures, and he must run this year for what he is, a political enemy of our beloved President Franklin D. Roosevelt.

The Florida election was a wholesome dish. Crestfallen were the Tribune, Chronicle, Examiner, openly anti-Roosevelt. Renegade S. F. News, which increased circluation in 1936 by support of F. D. R., since tried to underscuttle him on Supreme Court and Reorganization measures, quietly made a right about face. The change in Columnist General Sourpuss Johnson, Westbrook Pegleg, Clapper, is quite noticeable.

All we need now is for Herbert Hoover to keep up his speechmaking and there won't be a Republican congressman left after the 1938 elections. General Farley ought to put him on the Democratic payroll after his soddy ("grass roots") speech at Oklahoma City last week.

Indiana "Hoosier State"

Indiana is known as the "Hoosier" state.

PARK PURCHASE

(Continued from Page 1)

The purchase was concurred in by all members of the council except Mr. Ripley who cast his vote in the negative because of the vigorous protest made sometime ago by various taxpayers.

Attorney Clare D. Horner expressed his thanks of his clients who resided near East Shore Park for the council's action. Mr. Fred D. Parr spoke briefly, stated he felt the price was low, but would accept. He stated his company stands ready to buy a 10-acre tract suitable for industry at $1,500 per acre in Richmond if such can be found. Supervisor James N. Long spoke briefly.

SANTA FE

(Continued from Page 1)

granted Santa Fe the right to operate a coordinated and integrated rail-bus service in competition with the Southern Pacific and Pacific Greyhound.

Southern Pacific and Pacific Greyhound, on April 28th, nine days after the decision, filed petitions for a rehearing of the case, alleging that the commission had exceeded its authority and that the proposed service, with its acompanying rate reductions, would jeopardize the passenger fare structure throughout the West. Southern Pacific alleged that proposed service would cut its revenues and endanger its financial position. Santa Fe contends that the reduced fares, when placed in effect, will improve rather than injure the carriers' financial position, that low prices, combined with modern equipment and frequency of service, will tap a field heretofore neglected by the carriers.

"The only purpose to be served by a rehearing would be a further delay of the establishment of the modernized and improved transportation service of the Atchison, Topeka and Santa Fe Railway Company which the commission has correctly found to be greatly in the public interest. The Southern Pacific Company should not be permitted any longer to stay the march of progress. Its obstructive tactics should be halted," the Santa Fe brief concludued.

FRED F. BREWEN
The Point Richmond Contractor
Carpenter ● Builder
Plans and Estimates Cheerfully Given to Interested Parties
55 Park Place—Phone R-3456

PATRONIZE PROGRESS ADVERTISERS

McRacken's
STORE FOR MEN
1011 MacDonald Ave.

Grand Garage
130 STANDARD AVE.
Complete Auto Repair
Battery & Tire Service
100% Standard Gas and Oils
Phone . . . . . Richmond 1356
John Zacharias ● Ed Wendl

ART'S MOVING SERVICE
LOCAL AND LONG DISTANCE HAULING
Telephone . . . . . Richmond 569
100 Per Cent Union

Now Open . . .
The BANK CLUB
(MEDO and CAREY)
Billiards ● Games
Beverages
201 Washington Avenue
Point Richmond

WOLFFS & CO.
Expert Watch and Jewelry Repairing
Credit Jewelers
920 Macdonald Ave.
Large Stock of all kinds of Jewelry, Plate, Etc. on Hand
The utmost in Service and Courtesy
Phone Richmond 3338

O A POULSEN
Jeweler
WATCH INSPECTOR FOR SANTA FE & S P R Y'S
822 MACDONALD AVE
OPP FOX THEATRE

ED SEAVER
RECREATION HEADQUARTERS
18th and MACDONALD

SHOE REPAIRING
THE STAR Shoe Repair SHOP
J. S. NAGY
2223 Macdonald Av.

Dresses, Coats and Suits
Cash and Carry Cleaned, Pressed 75c
PANTS 40c
CORDS 40c
SWEATERS 40c
Cleaned and Dipped
HERMANS
Cleaning & Dyeing Wks
267 Sixth Street
Phone Richmond 1160
100 Per Cent Union Shop

VISIT THE
SILVER CAFE
For Good Drinks and Eats
731 Standard Ave.
Ernest Howard, Prop.
Ernie Howard is an old time Richmond boy, former member of the Fire Department. Deserves a lot of support.

"Quaff the Foaming Tankard" at the
California Tavern
BEST OF BEER
FINEST WINES
LUNCHES
SANDWICHES
—GEORGE RUSSELL
1716 Macdonald Ave.
Phone Rich. 1147

"Unbeatable Combination"
A perfect wife to cook your meals and a perfect grocer—
WHITESIDE'S
to furnish the groceries for your wife.
155 West Richmond Ave. ● Phone Rich. 985
ONE OF THE UNITED GROCERS

LUIZ
Dairy Products Co.
Wholesale and Retail . . . .
The Oldest Contra Costa County Owned Dairy . . . Established 1898
Milk & Cream, Cheese, Butter & Eggs
DELIVERY — Direct from Producer To You
Ph. Richmond 242, Rd. 20 San Pablo
You are invited to inspect our dairy

PHONE RICHMOND 430
RICHMOND BEVERAGE CO.
G. B. SANTA ROSA BEER
Grace Brothers Famous Brew
"HAS THE FLAVOR"
22nd St. off Macdonald ● Richmond, Calif.
DAY AND NIGHT SERVICE

BEN FARINA'S
Washington Market
34 WASHINGTON AVENUE
Phone Richmond 131
Originators of the famous "Three Way Plan" of Food Merchandising wherein you can buy from us for the following low prices for Cash. Add 3 per cent if you want the goods delivered. Or add 5 per cent if you want credit. Choose the service you want.
SEE OUR WINDOWS FOR
GROCERY DEPT. SPECIALS
WINE DEPARTMENT SPECIALS
MEAT DEPARTMENT SPECIALS

Happenings in Point Richmond....

By KATHERINE McCRACKEN

Telephone Richmond 691-W

ANNUAL GUEST DAY

The Richmond Club held its annual Guest Day last Monday which was attended by about two hundred members and friends of the organization.

In the receiving line were Mrs. Beulah Tiller, retiring president and mistress of ceremonies for the day. Next in line was Mrs. T. T. Cramer of the Point, incoming president. Also receiving were Mrs. Minnie Bullock, Mrs. C. C. Kratzer, Mrs. Lulu Hudson, Mrs. S. S. Ripley, Mrs. Harry Marland and Mrs. J. W. Smiley.

An exceptionally fine program was provided, the outstanding numbers being those rendered by Dolores Miller, the child violinist who has created such a stir in musical circles in Richmond by winning in a New York contest. She was accompanied by Mrs. Emma Meyer Gibbons.

Another splendid feature was the talk given by D. V. Wilson of the Oakland Speakers Bureau on Treasure Island. He stated that the shrubs and flowers would appear as of seven or eight years growth, and the beds would be changed from one color to another overnight—as they were in the 1915 Exposition. This was welcome news, as what was missed in the Chicago Fair, more than anything else by visitors from California, was the lack of landscaping in the Exposition grounds.

Mrs. Dorothy Paddock gave several numbers by her girls from the High Schools on stringed instruments, which was last but not least of the program, all of which was "tops" in entertainments in Richmond.

STAR OFFICERS HONORED

Nearly a hundred officials of East Bay Chapters of the Order of Eastern Star visited the Point unit of that organization last Thursday when members gathered in the Point Masonic Temple to honor the Star Points and Warder.

Those who were feted were Mrs. Anne Carling, warder; Mrs. Mary Willets, Adah; Mrs. Laura Hiatt, Ruth; Mrs. Thankful Perault, Esther; Mrs. Grace Cramer, Martha; and Mrs. Ruby Harrison, Electa.

Worthy Matron Ellen Penny and Worthy Patron Phillip Lee presented gifts to the honorees as well as corsages. The theme of "Snow White and the Seven Dwarfs" was used in the presentation by the Worthy Matron.

Mrs. Willa Jane Hellwig, past grand matron, a most gracious figure of Eastern Star gatherings, headed the list of distinguished visitors from out of town.

A program was rendered by the pupils of Mrs. Muriel Ulsh. The children were all small but did credit to their instructor. Mrs. Mary Willets was chairman of the program, and as usual when she has charge of a program, it was fine.

Mrs. Rose Dingle had charge of the banquet which was served after the entertainment when the tables were decorated in May Pole arrangement.

The J. O. Ford home on Montana street has recently been sold to Domico Cerrotto, who expects to make a permanent home in Point Richmond.

BENEFIT TEA

The Live Oak branch of the Children's Hospital was given a benefit tea by Mrs. D. J. Hanna at her beautiful bay shore home on Western Drive Friady afternoon.

Iris was chosen for the floral decoration and were arranged in low bowls in the living and dining rooms. Both have marine views and together with flowers which were of all shades of orchid, made splendid receiving background for the gracious hostess. The guests overflowed into the beautiful terraced garden overlooking the bay. Booths were arranged for selling hand made articles on the grounds, one of which was Oriental in design and was used for fortune telling by Mrs. Clare Horner, for those who wished a glimpse into the future.

Those who assisted in pouring tea were Mrs. George Thornton, Mrs. William Donaldson, Mrs. A. P. Hill, Mrs. T. H. DeLap, Mrs. R. L. Cundall, Mrs. Allan Morrow, Mrs. Frank Ribbel and Mrs. Valera Carlson.

Other assistants were Mrs. L. H. Fraser, Mrs. C. V. Mero, Mrs. Robert Collins, Mrs. H. W. Creeger, Mrs. C. E. Parker, Mrs. Andrew Nelson, Mrs. Charles Renwick, Jr., and Mrs. L. H. Rushmer.

Mrs. Clarence Rutledge, Mrs. Way Neville, Mrs. C. L. Abbott and Mrs. Viva Crum ocupied the booth, and sold potted plants and fancy work articles.

Mrs. C. A. Pollard, social chairman of the hospital, assisted in arrangements of the benefit which was highly successful from every point of view. It being a perfect day on the bay, two traffic officers were necessary to park the machines.

DANCE POSTPONED

The Italian-American Club dance scheduled to be held the evening of the 7th, had to be postposed until May 21st at which time it will be held in the new clubhouse on Standard and Contra Costa streets. A welcome is extended by the management to the public which will be admitted free.

Mrs. Rose Moglia of San Francisco is visiting her daughter, Mrs. M. Gross, on Tweksbury avenue.

The Richmond Civic League will hold a public card party the evening of May 10th in Trinity Guild Hall. The organization has helped put the Point on the map during the past year and is worthy of a liberal patronage by the residents who are benefited by its aticvities.

Mrs. Daisie Jenkins entertained the Monday Bridge Club at her home on Summit Place Monday evening.

Mrs. S. G. Little was the guest of honor. Bridge occupied the social hour before a supper which was served in the latter part of the evening.

Mrs. R. W. Jenkins will be hostess to the next meeting of the club on May 16th at her home on West Rihcmond avenue.

Mrs. J. A. Hendricks served a tasty luncheon to the members of the Sewing Club on Tuesday of last week. The next meeting of this club will be on May 17th at the home of Mrs. Agnes McMahon in Pinole.

Mr. and Mrs. Leslie Turley and Mr. and Mrs. Chester Stanley went on their vacations Friday to Cazadero. They will be away about two weeks.

The Women's West Side Improvement club met at the home of Mrs. Ann Huff on Montana avenue last Monday. The session was begun with a dessert luncheon served by the hostess and Mrs. F. H. Hess. There was a large membership present to enjoy the refreshments, as well as attend the business meeting. A social hour was part of the entertainment provided for the occasion.

Mrs. I. D. Owens entertained the First M. E. Ladies Aid at her home on Nicholl avenue Friday afternoon.

Mr. and Mrs. J. E. George were hosts to Mr. and Mrs. Edward Pratt of Hollywood over a week end recently. Mrs. Pratt is Mrs. George's sister, and has visited the Point on many ocasions.

Mr. H. B. Phelps, who recently came to live with his sister, Mrs. Mary Moyle, on Santa Fe avenue, has been taken to a Martinez hospital.

The John Seitz home on Pacific avenue has recently been purchased by Arthur Glover. After remodeling has been finished the Glover family will make a permanent residence on the Bay Shore. Homes with a bay view are in great demand and anything for rent commands what is probably the highest price in Richmond.

Discovery of Magnetism

Discovery of the simple principles of magnetism possessed by magnetite, or loadstone, was made by the Chinese in 1400 B. C., or 3,500 years before magnetism was known in Europe.

Weapons Displayed by Museum

Guns, pistols, revolvers, cutlasses, swords, and bayonets, graphic evidences of the increased murderousness of man from pre-Revolutionary days up to the World war, are contained in the notable collection of small firearms on exhibition at the Fort McHenry National museum, Baltimore, Md.

Earliest Codification of Roman Law

The earliest codification of the Roman law was engraved or painted on tables of wood. These were originally ten in number, but two others were afterward added, containing supplemental matter, and the whole code was termed the Lex XII Tabularum (Law of the Twelve Tables).

Rivers Flow Into Oceans

Atlantic and Pacific creeks, two streams in Yellowstone National park, flow into each other in such a way at Two Ocean pass that water from each finds its way into both the Atlantic and Pacific oceans.

HORSE SHOW

With the track fast, and the arena and bucking chutes all in complete repair for a strenuous two days' hard usage, everything at the Castro Ranhc, San Pablo Dam highway, is in readiness for the Third Annual Contra Costa County Horse Show and Rodeo, May 14th and 15th.

A crew of carpenters, workmen and tractors have been busy for the past week putting the rodeo grounds into perfect shape.

CARD OF THANKS

To our many friends who so kindly remembered us in our deepest sorrows of losing our dear wife and mother, we wish that we could find words to express the feelings of gratitude and appreciation we feel in our hearts for the beautiful floral offerings, cooperation and sympathy extended us.

MR. JAMES W. ALLEN
AND CHILDREN.

YOUNG'S FURNITURE EXCHANGE
217 Standard Ave.
POINT RICHMOND
Phone Richmond 1916
●
Furniture Bought, Sold, Exchanged

Thrills! Prices! Speed!
DOG RACES
TONIGHT
starring
America's Best Greyhounds
in
11 GREAT EVENTS
HEATED STANDS
El Cerrito DOG TRACK
EL CERRITO, CALIFORNIA
Admission 10 cents

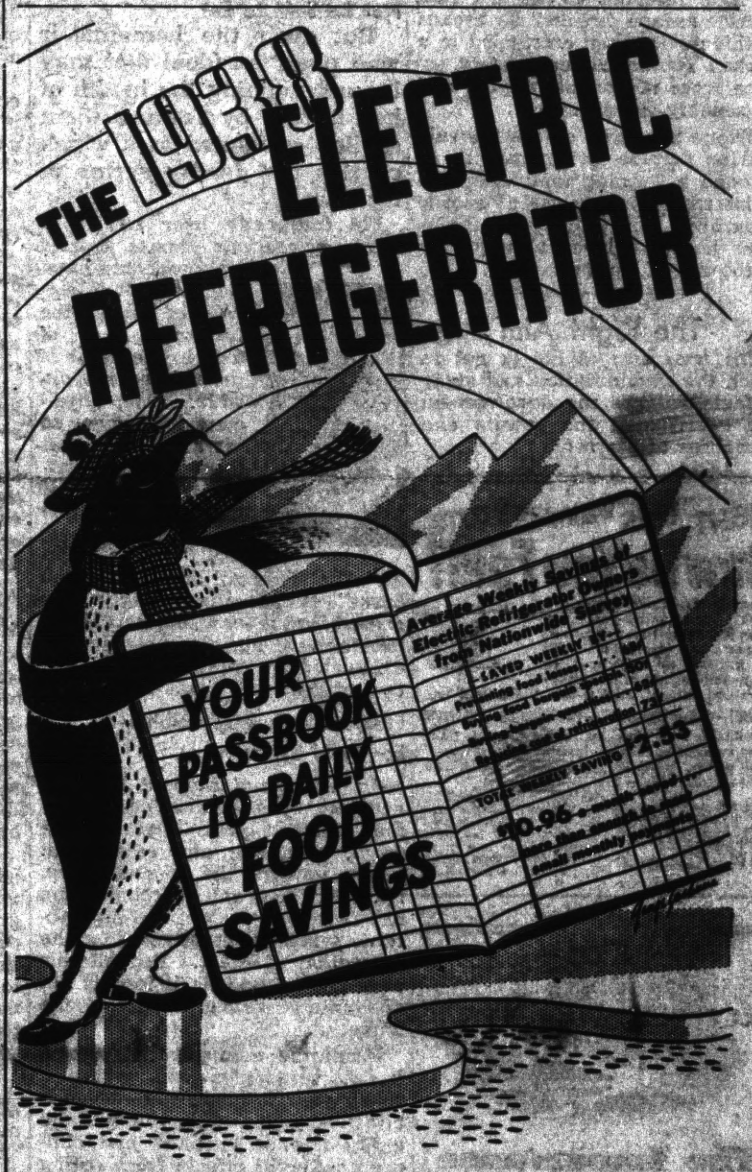

PAYS FOR ITSELF *then pays you!*

Here is one of the easiest ways to beat rising food prices. Make these three cash savings in the cost of food in your home with a 1938 Electric Refrigerator.

First, you save by taking full advantage of food bargain specials. Stocking up with fresh fruits and vegetables. Your electric refrigerator will keep them fresh for days until you use them.

Second, you can buy food in larger quantities and take advantage of quantity prices that always prevail.

Third, meal left-overs need never be thrown away. Put them in your Electric Refrigerator and use them later in the week.

By all means drop in and see the 1938 Electric Refrigerators on display by dealers everywhere. Select the one that fits your home needs. Take advantage of easy purchase terms. There is no cost to electric refrigeration—it pays for itself. Ask for a copy of the "Passbook to Food Savings."

ELECTRIC APPLIANCE SOCIETY
of Northern California

130-538

Do You Want to Know

Where to Find the Different Vitamins?

Get This Free Bulletin Offered by C. Houston Goudiss

READERS of this newspaper are invited to write to C. Houston Goudiss at 6 East 39th Street, New York City, for his new "Vitamin Primer" which tells the facts that every homemaker needs to know about vitamins. In simple chart form, the functions of each vitamin are explained, and there is a list of foods to guide you in supplying your family with adequate amounts of these necessary food factors. *A postcard is sufficient to carry your request.*

Submarine Escape

Since the sinking of the United States submarine S-4 there has been developed in the United States navy an appliance originally called the Momson lung which is now referred to as a "submarine escape device." By means of this device men entrapped in a sunken submarine can safely escape from reasonable depths and reasonably warm water.

Every man who enters the submarine service is required to go through a training tank where he is instructed in the use of escape apparatus, and each year thereafter he is required to requalify in the use of the apparatus.

The Right Aim

The true aim of life is not so much the accumulation and study of facts as it is the development and exercise of the powers and capacities of the soul.

RIGHT THIS VERY MINUTE

How Do You Feel?

Tired? Irritable? No ambition? Look at your watch—note the time. The same time tomorrow, compare how you feel then with the way you do right now! In the meantime, stop at your drug-store and, tonight, drink a cup of Garfield Tea.

Tonight—"Clean Up Inside"—Feel Different Tomorrow! Lose that let-down feeling. Let Garfield Tea clean away undigested wastes, intestinal "left-overs." Acts gently, promptly, thoroughly. Drink like ordinary tea. 10c—25c.

FREE! Write for FREE SAMPLE of Garfield Headache Powder—also Garfield Tea, used for constipation, acid indigestion, and to "keep clean inside." Write: Garfield Tea Co., Dept. 17, Brkyn, N.Y.

The Importance of Being NEAREST

When you stay at The Palace Hotel in San Francisco, you are *nearest* to the places you will want to visit—the things you will want to do. It stands where five principal streets meet—near business, financial, smart shopping, and theatre districts. Its courtesy and comfort are a tradition—modernly interpreted.

600 Rooms—each with bath
From $3.50 (single) up

The PALACE HOTEL
Market at New Montgomery
SAN FRANCISCO
ARCHIBALD H. PRICE, MANAGER

WHAT to EAT and WHY

C. Houston Goudiss Discusses FOOD PRESERVATION and Explains How to Protect Your Family Against the DANGERS of TAINTED FOOD

By C. HOUSTON GOUDISS
6 East 39th Street, New York.

A DISTINGUISHED nutritional scientist once remarked that it is a small favor to keep people alive on a poorly chosen diet. For with the wrong food, they may not get one-fifth of their potential efficiency into their lives; they will drag themselves through miserable days, never knowing the joys of physical fitness nor enjoying the abundant health that comes from a perfect balance of nutriment.

The Perfect Diet May Not Be Safe to Eat

But even the homemaker who plans an ideal diet may be undermining the health of her family by feeding them spoiled or tainted food which carries the deadly germs of disease.

We frequently hear stories of death or serious illness caused by food contamination. And it is significant that the improper care of food in the home is most often responsible. One physician has gone so far as to state that there is no estimating the number of persons who, while not sick in bed, feel "rather poorly," "not strong," or "kind of run down" because improperly preserved food gives them insufficient nourishment and their strength is exhausted in combatting the action of germs.

Homemaker's Responsibility For Food Sanitation

An enormous amount of time and money is expended to put foodstuffs in your kitchen in a fresh, palatable and safe form. Laws govern the manufacture, transportation and merchandising of every food product and an elaborate system is maintained for the inspection of meat. But all this care can be undone if food is not adequately refrigerated in the home.

From the moment that meats, fruits, vegetables and groceries reach your kitchen, the responsibility is yours, and you will be guilty if your husband and children suffer ill effects from eating tainted food.

Causes of Food Spoilage

Spoilage in food is due to the ravages of a vast army of micro-organisms which cause it to sour, decay or putrefy, depending upon the nature of the food.

There are three classes of micro-organisms which develop in food—bacteria, molds and yeasts. All three are notable for their minute size, rapid growth and wide distribution. Yeasts and bacteria can only be seen with the aid of a microscope.

Not all micro-organisms are the enemies of man; some are useful in the preparation of foods such as cheese, sauerkraut and bread. These need not concern the homemaker. But the harmful bacteria will flourish wherever conditions are favorable to their growth.

There are two important factors governing food preservation. One is the maintenance of a constant temperature of from 40 to 50 degrees Fahrenheit—under no circumstances should food be stored at a temperature higher than 50 degrees, or bacteria will multiply so rapidly as to make it unsafe to eat. The other is to maintain the proper degree of moisture in the air—neither too much, which encourages the growth of micro-organisms, nor too little, which dehydrates fruits and vegetables.

Appearance of Food May Be Deceptive

The great danger of food that is improperly stored is that it may become spoiled without advertising that fact. Appearance is seldom a reliable guide and unless your refrigerator is efficient, food may become unfit for consumption before spoilage can be noted by sight, taste or smell.

All types of protein foods harbor bacteria which multiply rapidly at temperatures higher than 50 degrees. Under favorable conditions of moisture and temperature, bacteria double their number every 20 to 30 minutes, and a single bacterium can produce a million bacteria in 15 hours.

Safeguard Children's Milk

Milk is the most perishable of all foods, because it is an ideal medium for bacterial growth. If this master food is to be kept safe for children, it must be stored at a temperature not higher than 45 degrees.

Careful studies show that there is very little increase in bacteria when milk is held for as long as 48 hours at a temperature of 40 degrees. But when the temperature was allowed to rise to 50 degrees, almost 30 times as many bacteria developed, and at 60 degrees, the bacteria multiplied more than 8,000 times in the same period.

Foods That Spoil Easily

The rapid multiplication of bacteria also occurs in other foods having a high protein content, including meat, meat broths, fish, gelatin, custards, creamed foods, peas and beans. It is important that all these foods, as well as milk, be kept in the coldest part of the refrigeretor, as a few degrees in temperature make a great deal of difference in preventing spoilage.

Once food has begun to deteriorate, it must be discarded or it may endanger health. Cooking will not make spoiled foods fit for consumption.

How to Prevent Mold

Molds are another form of spoilage that the homemaker must constantly battle. Mold will grow on almost any substance, but is particularly likely to occur on acid foods, as lemons, oranges, tomatoes and berries; on neutral foods, such as bread and meat; on sweets, notably jellies and preserves, and on salty foods, including ham or bacon.

Molds may develop quickly or slowly, depending upon the temperature and degree of moisture. They thrive under the influence of warmth and moisture and may remain invisible to the naked eye for as long as 36 hours. All molds are white at first, but as they mature they change color, becoming blue, red, or assuming various shades of brown.

To the bacteriologist, these colors have different meanings. To the homemaker, they all tell the same story—that through improper storage food has lost its appetite appeal and palatability.

Mold growths may be destroyed by boiling temperatures. **They may be retarded by keeping food in the cold, dry circulating air provided by an efficient refrigerator.**

A good refrigerator is the best investment a family can make. It enables you to take advantage of bargain prices to buy food in quantity. And it safeguards health by preventing contaminated food from finding its way to your table.

An efficient refrigerator also preserves the flavor and texture of meats, fruits and vegetables, so that you enjoy these foods at their best. But its greatest contribution to human welfare is the preservation of food so that it will nourish your body instead of poisoning it.

Have You a Question?

Ask C. Houston Goudiss

—★—

C. Houston Goudiss has put at the disposal of readers of this newspaper all the facilities of his famous Experimental Kitchen Laboratory in New York City. He will gladly answer questions concerning foods, diet, nutrition, and their relation to health. You are also invited to consult him in matters of personal hygiene. It's not necessary to write a letter unless you desire, for postcard inquiries will receive the same careful attention. Address him at 6 East 39th Street, New York City.

Questions Answered

Mrs. S. T.—When thoroughly chewed and given a proper place in the diet, cheese is usually well digested. Experiments performed by the United States Department of Agriculture demonstrated that an average of 95 per cent of the protein and over 95 per cent of the fat of cheese were digested and absorbed.

Mr. B. M. G.—Yes, cooking vegetables leads to a reduction of their energy values, as well as mineral salts. In general, there is a reduction of from one-third to one-half of the carbohydrate after cooking in water. Frequent reheating cannot be recommended as thrice-boiled vegetables contain little available carbohydrate, and the greater part of their minerals and flavor is also lost.

© WNU—C. Houston Goudiss—1938—9

IRON the EASY WAY

INSTANT LIGHTING
Coleman SELF-HEATING Iron

Make ironing a quicker, easier and more pleasant task. Iron the easy way—with a Coleman, the genuine Instant Lighting Iron. Just turn a valve, strike a match and it lights instantly. The Coleman heats in a jiffy, is quickly ready for use. Operates for 2½ an hour. See your dealer or write for FREE FOLDER.

THE COLEMAN LAMP AND STOVE CO.
Dept. WU-38, Wichita, Kans.; Chicago, Ill.; Philadelphia, Pa.; Los Angeles, Calif. (Also)

CLASSIFIED DEPARTMENT

AIDS TO WRITERS

STORIES, ideas, lyrics corrected, revised, made marketable. L. DURST, Members of Pac. Coast Press Assn., 1611 Vallejo Street, San Francisco.

BEAUTY SCHOOLS

WOMEN! Learn Beauty Culture, earn big money. Enroll in this Honor Emblem School. We furnish part time work to help defray expenses. For FREE folder, write Burette Grove, Director, Don Lux Academy, 948 Market St., San Francisco.

BUILDING SUPPLIES

ROOFING PAPER: 1 ply, 1.00; 2 ply, 1.25; 3 ply, 1.50; 108 sq. ft. in roll. Write for Wholesale Plumbing Prices. Central Plumbing Supply Company, 867 Mission St., San Francisco.

HOSE MENDING

LADIES, Make Extra Money. Send your friends' hose to be mended. For details write Mary Michael, 935 Market, San Francisco.

HOTELS

When in San Francisco
THE STRATFORD (Fireproof)
342 Powell at Geary
$1.00 & up $1.50 & up with bath

PERSONALS

LONESOME?

LOVE and romance await you. Members all types, personalities in up-to-date Social Club. P. O. Box 326, Palo Alto, Calif.

LONELY? Write reliable correspondence club, est. 1920; largest in West. Find romance, happiness as hundreds others have. Confidential; members near you. Particulars free, sealed. P. O. Box 703-N, San Francisco.

Free For Liquor Habit

A physician's prescription used for years. Can be taken in liquor, tea, coffee, food. Helps to overcome liquor craving. Free trial sent in plain wrapper. Western Chemicals, Inc., Dept C, Seattle, Wash.

ANY girl in trouble or distress apply to Mrs. Colonel S. Harris, the Salvation Army Headquarters, 118 Valencia St., San Francisco.

PHOTO FINISHING

PRINTS DOUBLE THE SIZE of your negatives. Only 5c per print up to and including size 116.
STAR PHOTO, 79 Post St., San Francisco.

PIPE

Irrigation Pipe - Surface Pipe, Plain & Gated - New & Used. Perf-O-Rain Low-pressure Sprinkler Systems. Write fully. W. B. Ames Co., 150 Hooper, S. F.

STEAMSHIP TICKETS

STEAMSHIP Tickets, Tours, Cruises—All lines, all ships. Write to American Express Travel Service, 253 Post St., San Francisco, Calif.

CONDUCTED, all-expense summer tour to Japan and China, Peking on itinerary, N.Y.K. liner across Pacific. Safe, comfortable travel assured in Orient. From $497. Natalie La Pike, 700 Stevenson Street, Visalia, Calif.

TOUPEE MAKING

WIGS & Toupees made by M. Bozer defy detection. 323 Sutter Street, San Francisco.

Bridge Finance Plan Adopted

Sacramento.—The California Toll Bridge Authority recently voted 4 to 1 to adopt the plan negotiated with the Reconstruction Finance Corporation for refinancing the San Francisco-Oakland Bay Bridge. Lieut.-Gov. Hatfield cast the only negative vote. Issuance of not to exceed $77,000,000 of bonds is projected in the program. All except $9,661,000 will be to replace, at a lower rate of interest, bonds already sold to the R. F. C. The latter amount will be in a new issue to complete bridge construction and installation of electric rail facilities.

Welfare Action Waited

Washington.—The Social Security Board's bureau of public assistance is awaiting establishment by California of county welfare personnel standards before deciding permanently on continuance of old-age assistance contributions. "The attorney-general of California has ruled the State Department of Welfare has authority to establish personnel standards without additional legislation," the bureau said, "and the Social Security Board is waiting for the California board to take action to establish these standards."

AS COMIC ARTISTS SEE THE WORLD

MESCAL IKE — By S. L. HUNTLEY

Pa Is More Considerate Than That

FINNEY OF THE FORCE — By Ted O'Loughlin

Man Hunt

'KEEPING UP WITH THE JONESES' — Hawkshaw Dolan Gets Results — By POP MOMAND

S'MATTER POP— Pop Does the Same When It Rains or Snows — By C. M. PAYNE

THAT'S THE GUESS

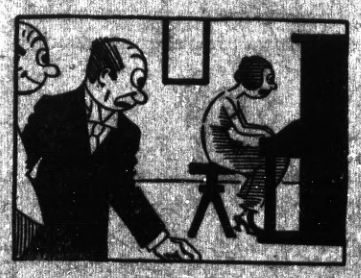

"I wonder what other talents she has besides singing?"

"Besides? Instead of, don't you mean?"

NO WARNING

Jones was sitting with his wife behind a palm on a hotel veranda late one night when a young man and a girl came and sat down on a bench near them. The young man began to tell the girl how pretty and good and lovable he thought she was.

Hidden behind the palm, Mrs. Jones whispered to her husband:

"Oh, John, he doesn't know we're here, and he's going to propose. Whistle to warn him."

"What for?" said Jones. "Nobody whistled to warn me."—Indiana Farmer's Guide.

"It's Great!" Say Millions About Pepsodent with IRIUM

Irium contained in BOTH Pepsodent Tooth Powder and Pepsodent Tooth Paste

● You can't deny facts! Results on millions of people PROVE that Pepsodent containing Irium is more effective . . . PROVE that modernized Pepsodent can bring about a vast improvement in dull, surface-stained teeth.

Once you've tried Pepsodent containing Irium *you'll* be equally enthusiastic . . . you'll thrill when you see your teeth gleam and sparkle with all their glorious natural radiance! Pepsodent with Irium is completely SAFE. It contains absolutely NO GRIT, NO PUMICE, NO DRUGS. Try it *today!*

HARMONY OF BODY MIND AND SPIRIT

By Taniz Tanagra

MOTHERS

The Mother who instills ideals . . . teaches the fundamental principles of right conduct . . . attitude and behavior . . . who sets a praiseworthy example . . . is giving her child a fair chance for personal happiness . . as well as that of the race . . . if in return she has gained the respect . . . confidence and love of her child . . . glory does indeed walk beside her.

To me, it seems the struggle and strife the world is going through will continue until such time as the individual has so developed and broadened in his or her attitude towards life and fellow-man as to put aside greed . . . grabbing and intolerance. What we are individually is reflected in what we are collectively. You and I make up the community . . . communities the state . . . the states the nation . . . and Mothers of the nation and of the world have had, and do have, a large share of influence on what we are or hope to be.

I believe we are better Mothers to-day. We recognize the fact that children do have problems which need understanding. We are far more aware of the vital conditions of life than formerly and so can better educate and understand . . . and the answer to a good many of these vital questions rest in the hands of the Mothers.

There are all kinds and types of Mothers . . . but be they good . . . bad . . . or indifferent . . . all HAVE met on that sacred groud of Motherhood.

Motherhood is a symbol . . . let that symbol stand for freedom and love. Let's be better Mothers not as a duty . . . but as a God-given privelege . . . to bring greater peace and harmony into this world.

ODD FELLOWS

(Continued from Page 1)

V. A. Sbragia of San Francisco, also past provincial grand master, and the present provincial grand master, Manuel Petrali of Sacramento.

On Tuesday, May 10, there will be election of the grand officers for the ensuing year. Outgoing Provincial Grand Master Petrali will be presented with the Grand Master's jewel.

The present grand officers are the following:

Manuel Petrali of Sacramento, Provincial Grand Master; Professor Alexander Tanzillo of Berkeley, Provincial Deputy Grand Master; Charles W. Walker of San Francisco, Provincial Treasurer; Arnold Cattani of San Francisco, Provincial Corresponding Secretary.

There is no contest for the office of provincial grand master, and the provincial deputy grand master will therefore be elected; there is likewise no contest for the offices of provincial corersponding secretary and provincial treasurer, both incumbents being renominated. The candidates for the office of provincial deputy grand master are the following:

Herbert Booker of Oakland William Moyle and H. Marscheck, both of San Francisco.

The lodges to be represented at the convention will be the following:

Golden Gate Mission, and Helvetia Lodges of San Francisco; Oak Lodge of San Jose; Sacramento Lodge of Sacramento; Manchester Lodge of Oakland; Cotati Lodge of Cotati; Banner Lodge of Grass Valley; D'Annunzio Lodge of Pittsburg; Burbank Lodge of Santa Rosa; Golden Poppy Lodge (Odd Ladies Lodge) of Sacramento; Past Grands' Lodge and Lincoln Degree Lodge of San Francisco.

The host for the convention will be Loyal Richmond Lodge of Point Richmond, and among the members of the convention committee are G. Calandra of Point Richomnd and J. Bertotti of El Cerrito.

NOTICE OF COMMISSIONER'S SALE OF REAL ESTATE ON FORECLOSURE

No. 22525

HOME OWNERS' LOAN CORPORATION, a corporation, Plaintiff,
vs.
G. E. REIFSCHNEIDER, also known as MRS. G. E. REIFSCHNEIDER, Defenants,

Under and by virtue of a decree of foreclosure and sale and an Order of Sale issued thereon out of the Superior Court of the State of California, in and for the County of Contra Costa, on the 6th. day of May, 1938, in the above entitled action, wherein the above named plaintiff obtained a judgment and decree of foreclosure and sale on the 2nd day of May, 1938, which said judgment and decree was on the 2nd day of May, 1938, entered and recorded in Judgment Book No. 26 at page 485, et seq. (to which judgment and decree reference is hereby made), I am commanded to sell at public auction, all of the following described premises, situate, lying and being in the City of Richmond, County of Contra Costa, State of California, and described as follows, to-wit:

Lots 18 and 19 in Block 7 as delineated upon that certain map entitled, "RICHMOND TRAFFIC CENTER," being a portion of Lots 65 and 68 of the final partition of the San Pablo Rancho, Contra Costa County, Cal. Filed on the 18th day of April, 1914, in the office of the County Recorder of the County of Contra Costa, State of California.

Together with all and singular the tenements, hereditaments and appurtenances thereunto belonging or in anywise appertaining.

PUBLIC NOTICE IS HEREBY GIVEN that on Tuesday, the 31st. day of May, 1938, at 9:30 A. M. of that day at the entrance of the County Recorder's Office on the main floor of the Contra Costa County Hall of Records Building, located on the easterly side of Court Street, between Main and Ward Streets, in the City of Martinez, County of Contra Costa, State of California, I will, in obedience to said Order of Sale and Decree of Foreclosure and Sale, sell the above described property, or so much thereof as may be necessary, to satisfy said judgment and decree with interest and costs and expense of sale, to the highest and best bidder for cash in lawful money of the United States.

Dated May 6, 1938.

W. T. PAASCH
Commissioner appointed by Court

Harold Sawallisch
Richmond, California
Attorney for Plaintiff
Publish May 9, 16, 23, 30, 1938

NOTICE OF INTENTION TO ENGAGE IN THE SALE OF ALCOHOLIC BEVERAGES

May 9th, 1938.

To Whom It May Concern:

Notice is hereby given that fifteen days after the above date, the undersigned proposes to sell alcoholic beverages at these premises, described as follows:

Restaurant—McBryde Avenue near Alvarado Park.

Pursuant to such intention, the undersigned is applying to the State Board of Equalization for issuance of an alcoholic beverage license for these premises as follows:

On Sale Beer.

Anyone desiring to protest the issuance of such license may file a verified protest with the State Board of Equalization at Sacramento, California, stating grounds for denial as provided by law.

MRS. A. LIEHE.

Cause of Earthquakes

Earthquakes are believed to be due to fractures caused by the breakage of the earth's substance under a growing strain.

Calm Area in Hurricane

Although a hurricane may be blowing 200 miles an hour, there is a calm area in the center, usually about ten miles across.

Salmon in Fresh Water

Not all salmon spend their lives alternately in fresh and salt water. In Maine, Canada and Norway are landlocked salmon that spend their entire lives in fresh water.

Chinch Known in 1700's

The chinch bug, which annually destroys millions of dollars worth of crops, was identified first in North Carolina during the Revolutionary war.

Centipedes Are Luminous

Many centipedes are luminous.

YOU CALL 'EM
and . . .
WE MAKE 'EM
The Malt House
12th & Macdonald Ave.

Pay Cash
FOR THAT NEW CAR
Automobile Finance Department
Special rates on new Fords Plymouths . . . Chevrolets
MECHANICS BANK
RICHMOND

Compliments
. . . of the . . .
RICHMOND SCAVENGER COMPANY

EAGLE CAFE
57 Washington Avenue
POINT RICHMOND, CALIF.
Phone Richmond 1104
PETE and PEGGY JOHNSON

FRANK and JIGGS at
THE BASE HIT
Grace Bros. Beer
Fine Wines & Liquors
512 MACDONALD AVE.

F. W. ARMSTRONG
Roofing Contractor
Repairing a Specialty
FREE ESTIMATE
Fully Insured
On Old and New Roofs
RICHMOND 2889

The Same High Quality Goods and The Same Quality Service
THE BALTIC
GUS B. GREEN — 37 Park Place, Point Richmond

CRYSTAL WHITE LAUNDRY CO.
Regular Laundry Service and Wet Wash
Shirts finished out of Thrift
Flat Work Ironed—Minimum
10 lbs. for 60c
and Dry Wash .....12c ea....
28 Tenth St., Richmond

NOW OPEN . . .
The Sierra Room
at the
NEW ROMA HOTEL
127 STANDARD AVE.
The Logical Banquet Spot
Italian Dinners
Joseph Matteucci, Prop.

Drink Milk for Good Health—
Milk is acknowledged the best Health Drink in America. Richmond folk can be sure that American Creamery Milk is highest standard of purity blood-building vitamin content, handled with most sanitary equipment under strictest supervision.
American Creamery Company
262 FIFTH STREET — PHONE RICHMOND 362

COMPLETE SERVICE
In our Funeral Home there is strict adherence to every anticipated need. The comfort and dignity you find here is not governed by the price you pay.
DAY and NIGHT AMBULANCE SERVICE
WILSON & KRATZER
SEVENTH & BISSELL • Telephone RICHMOND 113

LIBERTY MARKET
110 Washington Avenue • Tel. Richmond 1346
FREE DELIVERY
Groceries : Fruit : Vegetables
Meat : Delicatessen
Liquor : Beer : Wine
BEST IN TOWN

HARRY & SON
In Richmond the word means the finest in restaurant management, fine cuisine . . . all that goes with dining in pleasant surroundings with fine food.
ELEVENTH and MACDONALD AVE.